

2015-2016 IMPACT REPORT

Another amazing year thanks to your support!

Your commitment to CPAWS over the past year has allowed us to continue to fight for the protection of Canada's diverse wildlife and incredible wild spaces. Our strength as an organization is only magnified by the voices of our donors and supporters – we couldn't do what we do without you!

Éric Hébert-Daly, National Executive Director

This is what you helped to make happen in 2015-2016:

Protection for Castle Wilderness

After more than four decades of lobbying and letter writing, you helped establish Alberta's newest protected area and put an end to commercial forestry in the Castle Special Management Area. The management planning process is currently underway. That's more than 1,000 square kilometers of newly protected land in southern Alberta! Photo by Stephen Legault



Cultivating young nature lovers

Education is essential for the work CPAWS does across the country and there is incredible value in getting youth outside and connected with nature. Your support is vital to help CPAWS chapters with the amazing on-the-ground education initiatives that are happening from coast to coast. Our Southern Alberta chapter in particular is a leader in this field. This year their award-winning education program hit a milestone, reaching over 100,000 participants since 1997! Photo courtesy CPAWS Southern Alberta



Rejecting giant "Mother Canada" statue proposed for Cape Breton Highlands National Park

Thousands of Canadians like you wrote to the Environment Minister and Parks Canada opposing the proposed seven-story "Mother Canada" statue in Cape Breton Highlands National Park, ultimately resulting in the cancellation of the project and the preservation of the integrity of the park. You echoed our call that Canada's national parks are not the place for this kind of development. Illustration by Never Forgotten National Memorial Foundation



Protection for the Strait of Georgia's glass sponge reef

Thousands of years old, incredibly fragile and a global treasure found nowhere else in the world, the glass sponge reefs in the Strait of Georgia are now fully protected from fishing closures, ensuring they continue to thrive for many more generations. Photo courtesy Sally Leys & Miriam O.

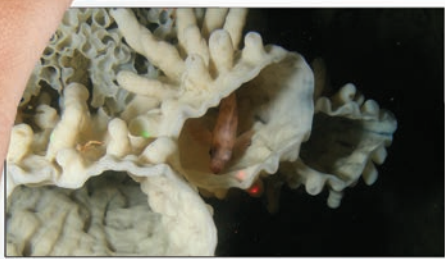

Historic decision sends the Peel to the Supreme Court

The Yukon Court of Appeal released a decision confirming the Yukon Government failed to honour its treaty obligations regarding the Peel Watershed. The matter was reverted back to an early stage in the process, giving Government a "do-over". CPAWS and partners applied to have the remedy reviewed by the Supreme Court of Canada. It will be heard in March 2017.

Photo by Peter Mather



Largest National Park in Eastern Canada is established

Mealy Mountains National Park Reserve with its mountain tundra, coastal ecosystems, boreal forest, island and wild rivers became a reality in Labrador after the extensive hard work of locals, Aboriginal groups and CPAWS supporters like you! Photo by John Jacobos



65 new parks and protected areas in NS

Your passion for conservation and willingness to urge decision-makers to protect Canada's wild spaces helped with the creation of 65 new parks and protected areas in Nova Scotia, from one end of the province to the other. This is the third significant batch of new protected areas created in Nova Scotia within the past two years, with more to come! Photo by Irwin Barrett

New Ecological Reserve in Newfoundland

After much campaigning and community involvement, you helped to create the Lawn Bay Ecological Reserve. A series of three islands which, along with six other existing Seabird Ecological Reserves, protects internationally significant seabird colonies including approximately 152 square kilometers of marine area around those colonies.

Photo by Stockvault





Continuing to defend Jasper National Park from further development

We know you value nature as highly as we do, which is why we continue to defend our national parks against commercial development and were back in court to protect Maligne Lake. The courts did not approve the Parks Canada development plan but did concede that proposals violating park management plans cannot be approved. With your support we will continue to be the watchdog for our parks! Photo by Harvey Locke

Another 500,000 hectares of protected lands in Québec!

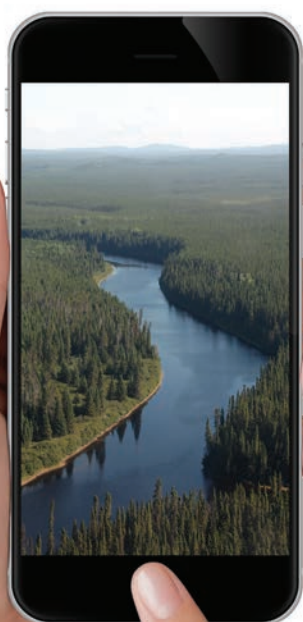

After many years of tireless negotiations between the Cree and the Québec Government, 500,000 hectares - an area roughly 11 times the size of Montreal - is now fully protected. Your support ensured these important cultural sites for the Cree Nation of Nemaska will be around for many more generations. Photo courtesy CNG

STATEMENT OF FINANCIAL POSITION*

	2016	2015
ASSETS		
Current		
Cash and Cash Equivalents	2,840,812	2,031,638
Accounts Receivable	227,451	145,464
Prepaid Supplies, expenses and deposits	27,402	48,775
	3,095,665	2,225,877
Capital assets	28,139	152,916
Subtotal	3,123,804	2,378,793
LIABILITIES AND NET ASSETS		
Current		
Accounts payable and accrued liabilities	118,240	111,560
Deferred contributions	321,682	355,153
Transfers payable to regional chapters	392,197	341,888
Transfers payable to the controlled Foundation	11,119	0
Deferred contributions related to capital assets	0	0
Subtotal	843,238	808,601
Deferred lease incentives	-	942
NET ASSETS		
Unrestricted net assets	852,233	398,688
Invested in capital assets	28,139	151,974
Reserve fund	389,020	387,414
Endowment—Now & Forever Wild Fund	1,011,174	631,174
Subtotal	2,280,566	1,569,250
Total	3,123,804	2,378,793

*For the year ended March 31, 2016

How CPAWS is funded

INCOME: \$5,111,669

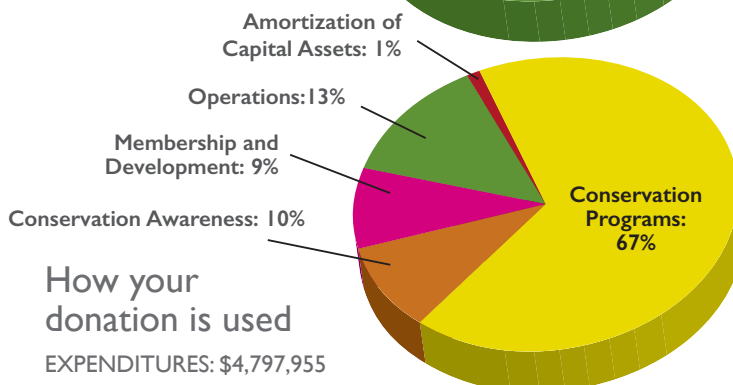
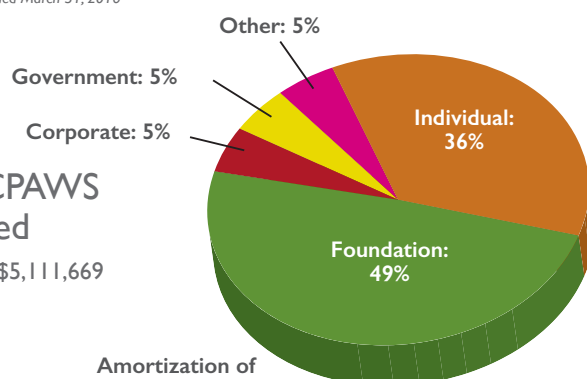

How your donation is used

EXPENDITURES: \$4,797,955

HONOURING OUR DONORS

Thank you to those individuals, foundations, businesses, and organizations that demonstrated their leadership in our 2015-2016 fiscal year with gifts of \$1,000 or more to CPAWS.

INDIVIDUALS

Chantelle Abma
Martha Ainslie
Judith Allanson
Rita E. Anderson
Matthew and Kate Ball
Graham Beck (Little Stream Bakery)
Paul Berkenbosch
John and Janet Blachford
Francois and Lisa Bourgault
Claudia and Bruce Burns
Winifrede W. Burry
John M. Calvert
Ken and Janet Campbell
Mike Campbell
Norene L. Carr
Vincent Castellucci and Lise Bernier
Dianne Chisholm
Catharine Clayton
Matthew Cooper
Brian Corcoran
Erin Crampton
Bob and Gayle Cronin
Judith R. Davidson and Richard Beninger
Julie Davidson
Brian Dawson
Michael and Honor de Pencier
Rod and Marnie Dobell
Jim Donohue
Mary Jean Duncan
Ola Dunin-Bell
James and Rebecca Ehnes
Victor Elderton
Hannah and James G. Evans
Thomas R. Fath ('Fath Group/O'Hanlon Paving)

Lorne Fitch
Pierre E. Friele
Ian Frisby
Vera Froese
David A. Galloway
Paul Gardin
Debra Garside
Mieczyslawa Gawlak
Elizabeth Allison Gentry
Guenther Golchert
John Grandy and Meg Salter
Bill and Nancy Gray
Timothy Gray
Michael Green (Michael Green Architecture Inc)
Lawrie Groves
Graham Hallward
Hinrich Harries
Brian and Elizabeth Haworth
Verna J. Higgins
Don and Mary Hogarth
Geoff Horton
Ernest and Margo Howard
Matthew Howatt
Steve Huemmer
Gord and Dale James
Jill Johnstone
Anthony and Karen Jordan
Dan Kaloutsky
David W. Keith and Susan Poole
Oliver Kent and Martine Jaworski
Timothy Kingsbury
Naomi Kirshenbaum
Robin W. Korthals and Janet Charlton
Andrew J. Kotaska
Lori Labatt
David and Sally Lang Peter Leggat
Erik and Sandra Lockeberg

Ann Loewen
Mary Ann and Nikita Lopoukhine
Alex and Tania Lothian
Ian B.G. Mackenzie
Adam Maki
Steve Manias
Ryan Matheson
Martin McCreath
Catherine and William McLean
Donald S. McMurtry
Paul and Victoria Midgley
Lavinia Mohr
Fred and Jean Mooi
Jeff Mottle
Ken Murray
Rosemary Nation
Philip Nykyforuk
Gary and Linda O'Connor
John O'Driscoll
Roberta Olenick
Chloe O'Loughlin
Nancy E. Paul
Dennis Perry and Susan Drury
Wes Peters and Pamela Wright
Adam Phillips and Shannon Teare
Brian and Diane Pinch
Peter J. Poole
Nicholas and Janis Poppenk
Alison and Jim Prentice
Saba and Daniel Qayyum
Hugh Richter and Gillian A. Holland
Mike Robinson
Gay Rogers
Marianne Rogers
Susan and Keith Rogers
Gail Ross
Helen Ross

Justin Ross
Adolf Saenger
Lea A. Sanderson
Leonard Schein
Tuula Schroderus
Daryl Sexsmith
Bruce Shaw
Doug Shaw
Steven Sims and Laura Cleary
David S. Sinclair
Graham A. Smith
Jennifer C.Y. Smith
Stephen Smith
Stephen Sprague
Rodger Spring
James and Barbara Stewart
Walter and Shirley Syslak
David G. Thomson
Richard and Lorna Townell
Lynne Tyler
John Underwood
Andre Vallillee
Prof. Robert Walker
Phyllis and William Waters
Sherri M. Watson
Lynn Webster
Susan J. Weedon
John and Colleen Whidden
Elizabeth and Don Wiles
Cathy Wilkinson
Audrey E. Wilson
Patrick Windle
Joshua Wolfe
Alison and Stephen Woodley
David Wright and Gail E. Wylie
Jim Wyse
Colin Young
David Young

BEQUESTS

Estate of June Victoria Ardiel
Estate of Irene Bodner
Estate of Aileen Marion Harmon
Estate of David Roland Jaeger
Estate of Gisella Nipkow
Estate of Evelyn M. Salsman
Estate of Audrey J. Sillick

BUSINESSES

2089373 Ontario Inc.
3249531 Canada Inc.
Agawa Canyon Inc
City of Calgary
Connect First Credit Union
Credit Union Central of Manitoba Matching Gift Program
DIRTT Environmental Solutions Ltd.
Geomatics Data Management Inc.
HSBC
IBM Canada Ltd.
Investors Group Matching Gift Program
Keen Canada Outdoor Inc.
Manulife Financial
Moksha Yoga
Mountain Equipment Co-op
New Roots Herbal Inc.
NEXEN INC
Sage Holdings Limited
TD Bank Group - Community Relations
TELUS Community Affairs
The Body Shop Canada LTD.
Timberwolf Tours Limited

FOUNDATIONS

444S Foundation
Andrew Mahon Foundation
Aqueduct Foundation
Butterfield Family Foundation
Campion Foundation
CJ Foundation
Community Foundation for Kingston & Area
Donner Canadian Foundation
Echo Foundation/Fondation Écho
Eden Conservation Trust

Edmonton Community Foundation
Ivey Foundation
Kenneth M. Molson Foundation
Leacross Foundation (Roslyn Bern)
Mettler Toledo
Oakville Community Foundation
Patagonia Environmental Grants Fund at Tides Foundation
Private Giving Foundation
RBC Foundation

Sitka Foundation
Strategic Charitable Giving Foundation
T/GEAR Charitable Trust
The Annual Foundation
The Calgary Foundation
The Charitable Gift Funds Canada Foundation
The Chawkers Foundation
The Conservation Alliance
The Fanwood Foundation
The Hamber Foundation

The Herb & Cece Schreiber Family Foundation
The McLean Foundation
The Schad Foundation
The Winnipeg Foundation
Tides Canada Foundation
Tides Foundation
Toronto Foundation
Vancouver Foundation
Wilburforce Foundation
Winkler Family Foundation

ORGANIZATIONS

Hans Arnold Photography
Rain or Shine Ice Cream
STANTEC
The Nature Conservancy of Canada
United Way Centraide Ottawa

GOVERNMENT

Provincial Employees Community Service fund
U.S. Embassy Ottawa



506 - 250 City Centre Avenue
Ottawa, ON K1R 6K7
tel. 613.569.7226
fax 613.569.7098

info@cpaws.org
www.cpaws.org
www.snapcanada.org
CRA / ARC #10686 5272 RR0001